Transcribed by Matt MacKinnon
DrummingMatt.com
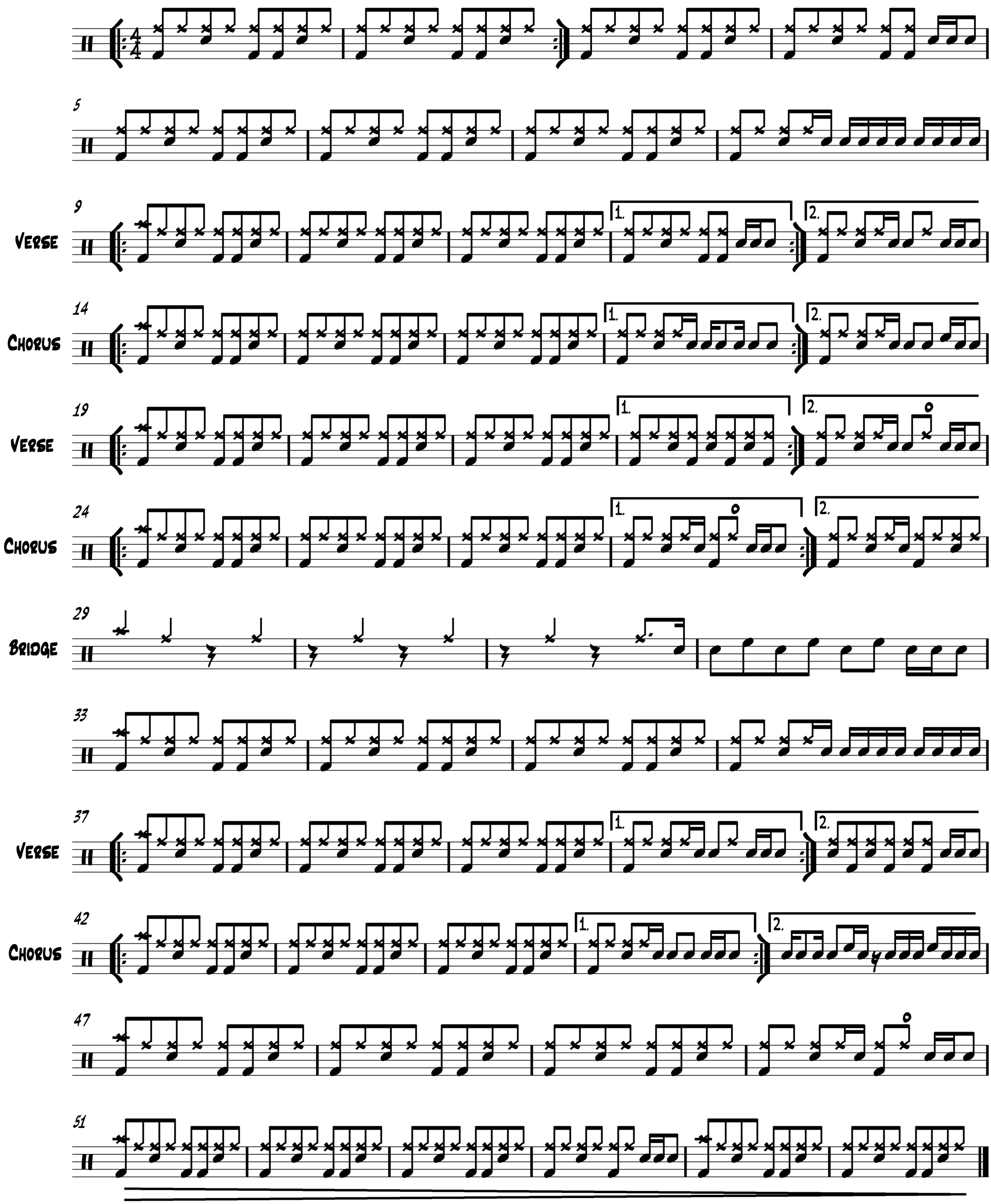
Fortunate Son - CCR