Theme From "The Monkees" (Hey, Hey We're The Monkees) - The Monkees
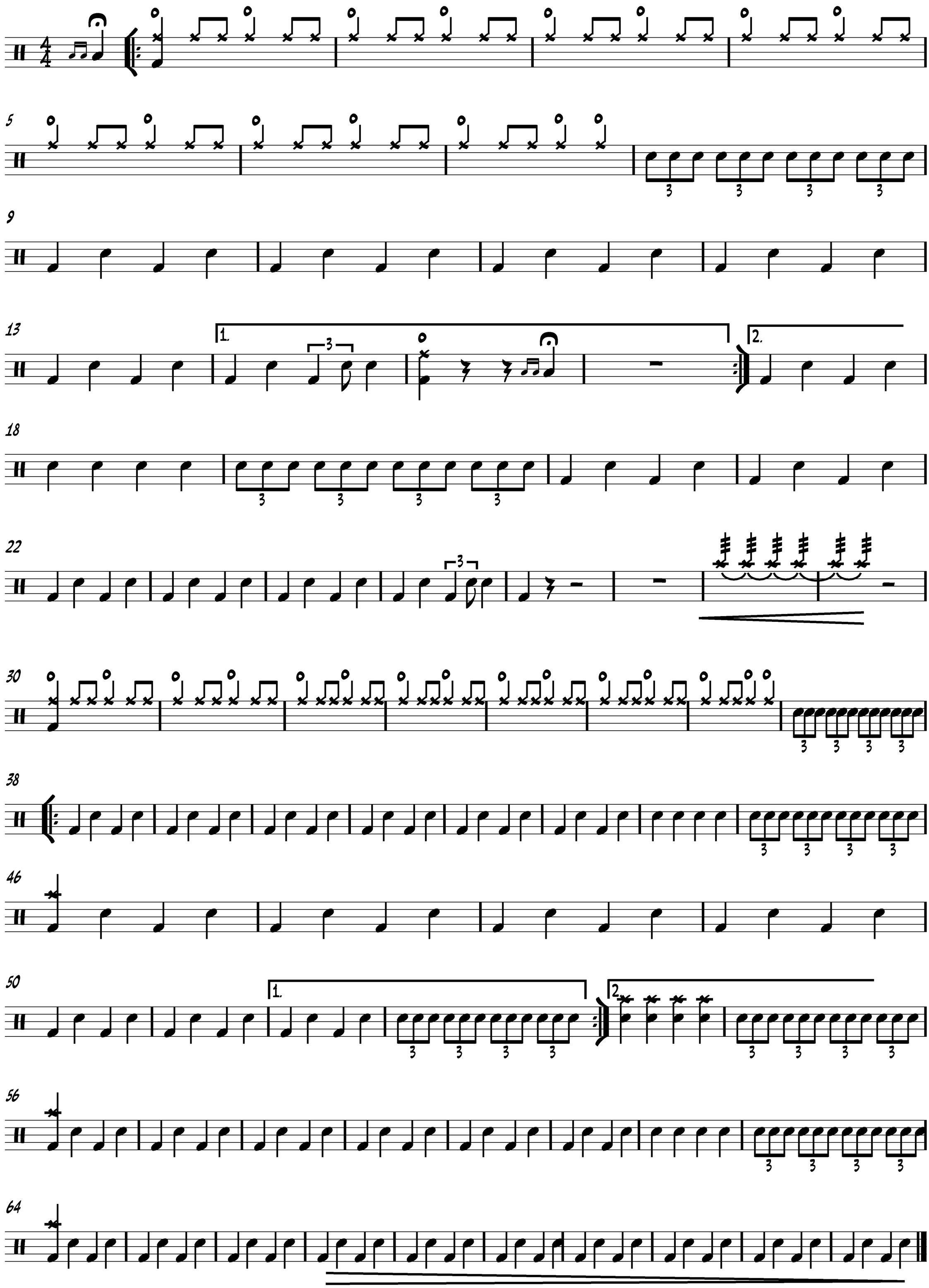
Transcribed by Matt MacKinnon
DrummingMatt.com